Student Assignments Made At Eagle Lake Primary

Eagle Lake Primary School Principal Major Benge lists the following student room and teacher assignments for opening of the 1980-81 school year beginning next Monday morning, Aug. 25th.

First Grades

Kowalik, Room 3: Angela Anderson, Eunice Bernal, DeShalon Cotton, Demetria Dancy, Gonzalo DeLaGarza, Maribel Garcia, Shane Glaiser, Cory D. Gordon, Melissa Guthmann, Trisha Johnson, Jacqueline McGrew, Jaime Marquart, Cynthia Navarro, Robert Parker, Eloisa Rangel, Rebecca Rios, Felix Salinas, Denise Sims, Larry Taylor, Richie Torres, Marvin Vera, [illegible]

Shorter, Room 4: Becky Avery, Bonnie Benge, Benjamin Cabrera, Bianca Cantu, Midelfo Conejo, Adrian Farias, Angelita Guerra, Kevin Jackson, Kristi Jacobs, Maria Linares, Robert Lujan, Esmeralda Martinez, Michelle Owens, Hope Rodriguez, Lorrie Romo, Brian Semora, Baylee Shelton, Kerry Sims, Jimmy Sosa, Erika Trevino, Larry Taylor;

Leopold, Room 5: Lisa Barrow, Shanna Brunner, Charles Earls, Eddie Fields, Rhonda Flessner, Claudia Garcia, Elaine Leal, Robert Maldonado, Christopher Maretka, Israel Olguin, Jennifer Ponder, Felipa Regalado, Isabelle Samora, Cody Smith, Rosenilo Tavera, Kristin Tillman, Alfred Torres, Viola Trevino, Delia Valdez, Kimberly Ward, Frederick Wilks, Martha Castillo;

Argo, Room 1: Kimberly Ashton, Rosey Carroll, Rene Escoches, John Garcia, Veronica Granillo, Charnissa Hemphill, Clinton Hudson, Sylvia Inscore, Omar Llanos, Juan Mendoza, Mystie Midkiff, Patricia Morante, Monnie Noska, Steven Polach, Joe Rodriguez, Laura Rodriguez, Kari Seabock, Johnny Sandoval, Silvia Trevino, Ivonne Vargas, Adriana Rangel;

Second Grades

Brown, Room 8: Brenda Atkins, Stacy Alley, Darryl Anderson, Noble Anderson, Vernita Barrow, Jose Bernal, Craig Bell, Cathie Dickson, Brenda Boehm, Credell Brown, Sammie Chavis, Macario Cordova, Cassandra Edwards, Lori Escamillo, Veronica Garcia, Dustin Hengst, Sandra Leal, Anthony Mitchell, Marshan Norris, Ramon Pantoja, Amy Postell, Patrick Powers, Jesse Scott, Rodney Sosa, Jimmy Ward, Jeraneak Woods, Vikki Magninai;

Spenrath, Room 9: Alfreda Aldridge, James Bodenheimer, Luis Conejo, Chris Cotton, Patricia Garcia, Jose Gonzales, Shanon Herman, Ronaldo Hernandez, Laticia Howard, Kevin Irons, Janice Johnson, Chris Lacourse, Graciela Llanos, Brent Mathis, Walter Meitzen, Krista Miller, Trudy Morales, Juana Pena, Brenda Rodriguez, Naomi Rodriguez, Wilbert Sims, Merrill Tillman, Steve Torres, Fredrick Watkins, Patrick Weeks, Melanie Wiese;

Ashby, Room 6: Jennifer Alvarado, Richard Beth, Natalie Cordova, Melinda Coronado, Geraldine Dowdy, Karen Earls, Darrell Estlinbaum, Johnnie Gonzales, Laura Gonzales, Patricia Hernandez, Pedro Hernandez, Raymond Huges, Shane Mabry, Gilbert Mendoza, Marina Olguin, Manuel Pinto, Rita Kaye Rhodes, Wade Satsky, Bridgette Smith, Michelle Sosa, Troy Sosa, Kelly Stiles, Michael Stovall, Marlen Tavera, O'Neil Tillman, Delicia Villarreal, Kevin Williams.

Third Grades

Klekar, Room 14: Belinda Alaniz, Cornelius Alexander, Alfred Bibbs, Keisha Brown, Bennie Castillo, Stephanie Causey, Detra Chavis, Kimberly Corman, Jason Duarte, Toby Hernandez, Robert Hopper, Clay Hosman, Lloyd Jackson, Latrigia Johnson, Richard Lacourse, Aurelia Leal, Dominiko Munos, Anjanette Samora, Anthony Scott, Nick Shorter, Hector Tapia, Deon Williams, Scott Williams, Mary Wolfe, Robert Klockman;

Eberhart, Room 10: Brian Amos, Romaldo Cardenas, Mary Cope, Dora Davidson, TuTanisha Dowdy, Michael Gasca, Robert Gonzales, Cecily Hurd, Tammie Lamascus, Trino Maldonado, Charlene McGrew, Tanya McQueen, Victor Mendoza, Patrick Middleton, Charles Miller, Bruno Moreida, Rhonda Pevsak, Hugo Regalado, Desi Romo, John Tillman, Robert Tillman, Greg Vasquez, Shalanda Williams, Ruben Campos, Juana Castillo;

Jackson, Room 15: Preston Broesche, Jerry Cano, Brian Center, Casey Clipson, Michael Cobia, Anita Dancy, Rudy Gonzales, Ebony Gordon, Marisol Granillo, Jessica Hernandez, Ira Jones, Glenn Lipperdt, David Llanos, Jeanette McTear, Maria Mendoza, Mark Navarro, Carena Olguin, Jenny Rios, Nickhole Shorter, Daniel Sosa, Richard Spates, Melinda Torres, Shawn Tumer, Lacricia Weeks, Richard Briemon, Lydia Campos;

Resource Room

Darnell, Room 12: Frederick Foster, Carlos Garcia, Sidney Lira, Dwayne Lopez, Larry Morgan, Roger Morgan, David Navarro, Johnny Tavera, Bertha Tavera.

Football Season Tickets Must Be Picked Up By Aug. 29

Season tickets for the five home games to be played by the Rice High School Raiders football team in the 1980 season went on sale on Tues., Aug. 19in the office of Principal Fred Grahmann at Rice High School. Season tickets will cost $2.50 per game or $12.50 for the five games.

August 29th is the deadline to pick up the season tickets. Beginning on Sept. 2nd, tickets not picked up will go on sale to the general public.

The principal reminds that the tickets must be picked up in person, by the person who held the seat option last year. He adds that phone calls and mail orders will not be accepted.

The Raiders open the 1980 season on Sept. 5th when the Raiders host La Grange in a non-conference tilt. Other home games include: Needville (non-district) Sept. 19th; Hempstead, Oct. 10; Bellville, Oct. 24; Columbus, Nov. 7.

E.B. Schools Open Aug. 28th: Registrations Wed.

Registration for students attending East Bernard High School will be held Wednesday, Aug. 27. Seniors are to report for registration at 9:00 a.m., Juniors at 10:30 a.m., Sophomores at 1:00 p.m., Freshmen at 2:30 p.m.

It is highly important that all students report at the prescribed times. This is the first year the high school has participated in computerized scheduling and all students need to be present so all scheduling problems may be corrected, stated Dale Pitts, principal.

Students are reminded that this is considered a regular school day and all school regulations and dress code procedures are in effect.

Classes will begin Thursday, Aug. 28. Monday, Sept. 1, Labor Day, will be a holiday and classes will resume on Tuesday, Sept. 2.

1980-81 Garwood School Supply List

The school supply list for Garwood School for the 1980-81 year is as follows:

Kindergarten: Two pencils, one box of sixteen crayons, one small box of Kleenex;

First and Second Grades: Two No. 2 pencils, one large eraser, one box of crayons - not more than twenty-four, one bottle Elmer's glue, one pair of blunt-edged scissors, one small box of Kleenex;

Third Grade: One loose-leaf notebook binder, loose-leaf notebook paper, one eraser, two No. 2 pencils, one twelve inch ruler, one bottle Elmer's glue, one box of crayons, one pair of scissors, one small package of Kleenex;

Fourth Grade: One loose-leaf notebook binder, loose-leaf notebook paper, one eraser, two No. 2 pencils, one twelve inch ruler, one bottle of Elmer's School Glue, one box of crayons, one pair of scissors, one small package of Kleenex, red grading pencil.

Fifth Grade: One loose-leaf notebook, loose-leaf notebook paper, eraser, two No. 2 pencils, ballpoint pen, Elmer's school glue, scissors, 12" ruler, small package Kleenex, red grading pencil.

1980-81 Rice CISD Calendar

The opening of the 1980-81 school term for the Rice Consolidated District schools is next Monday, Aug. 25.

Faculty members and administrators are holding In-Service Workshops Aug. 18-22. Teachers report Tuesday, August 19th and continuing through Friday, August 22nd. The first day of classes will be on Monday, August 25th.

Other In-Service dates are listed on the 1980-81 calendar for Nov. 17, Jan. 12, Mar. 13 and May 29. Holidays on the 1980-81 calendar include: Sept. 1st for Labor Day; Nov. 27-28th for Thanksgiving; Dec. 22 through Jan. 2 for Christmas and New Year's; and April 16, 17, and 20 for Easter.

Rice CISD School Lunch Menus

Mon., Aug. 25: Fish Squares/Catsup, Macaroni & Cheese, Seasoned Green Beans, Apple Cobbler, Hot Rolls.

Tues., Aug. 26: Meat/Spaghetti, Creamy Cole Slaw, Sliced Peaches, Nutty Cake, Garlic Bread.

Wed., Aug. 27: Hamburgers, French Fries/Catsup, Hamburger Salad, Strawberry Jello, Oatmeal Cookies.

Thurs., Aug. 28: Smothered Steak, Mashed Potatoes/Gravy, Buttered English Peas, Pear Halves, Hot Rolls.

Fri., Aug. 29: Pigs in Blanket, Sauerkraut, Black Eyed Peas, Chocolate Cake.

University of Houston
Victoria Campus

ANNOUNCES

Fall 1980 Off-Campus Courses

Register
At First Class Session

★ Classes In Bay City
Bay City High School Room 110

- Special Education For the Regular Classroom Teacher (SPE 6300)
  6 to 8:30 P.M. Tuesday, Sept. 2
- Business and Society (MGT 6312)
  6 to 8:30 P.M. Wednesday, Sept. 3
- Foundations Of Educational Measurement (PED 6323)
  6 to 8:30 P.M. Monday, Sept. 8

★ Classes In Wharton
WCJC Peace Building

- Teaching The Social Studies (EED 6350)
  6 to 8:30 P.M. Wednesday, Sept. 3
  Rm. 201
- Principles of Human Learning (FED 6333)
  6 to 8:30 P.M. Tuesday, Sept. 2
  Rm. 209

Office Of Admissions and Records,
(512) 578-3151
2302-C Red River, Victoria, Texas 77901

BIG Savings NOW on. . .

SCHOOL SUPPLIES

Large Package Notebook Paper 175 Count Reg. $1.29 SALE 88c

1st and 2nd Grade Tablet Reg. 69c SALE 53c

Family Pack Combs Pkg. of 10 Reg. $1.25 SALE 67c

No. 24 Crayolac Reg. $1.09 SALE 77c

Vu-Thru Binder Reg. $3.29 SALE $2.57

All School-Approved School Supplies In Stock

Fink's Variety
215 E. Main - Eagle Lake - 234-3091

Eagle Lake Middle School Student Assignments Listed

Room assignments for the Eagle Lake Middle School are listed below. Students will report to the room under which their names are listed when the 8:10 bell sounds. Fourth and fifth grade students will be dismissed at 3:00 unless they ride the bus home or their parents wish them to remain in the room until the 3:15 bell rings and their older brothers or sisters are picked up.

Students who are brought to school by their parents, ride a bicycle or walk should not arrive on the campus in the morning until 8:00. Bus riders are the only students who should arrive early. Breakfast will be served in the cafeteria daily from 7:45 - 8:05.

Sixth, seventh and eighth grade band students are reminded to bring their instruments the first day, stated James Crabb, Eagle Lake Middle School principal.

Fourth Grade

Mrs. Wegenhoft, Room 1: Alicia Alaniz, William Ball, Kevin Bendy, Carlos Bernal, Javier Cano, Iris Castillo, Bertram Christal, Sylvia Cobia, Edward DeLaGarza, Juan Garcia, Rolanda Hemphill, Monica Hernandez, Tanya Jackson, Aileen Lopez, Steven Meinecke, Horace Mitchell, Dennis Pavlicek, Kyle Perry, Jim Phares, Shannon Sanders, Jeanette Scott, Sandra Tillman, Marisa Torres, Kevin Whitfield, Robert Wied, Sylvia Garza;

Mrs. Rolf, Room 2: Vivian Castillo, Dana Cordova, Ira Cotton, Iris Cumpian, Pedro DeLaGarza, Joe Escamilla, Wendy Gonzales, Jamie Gonzalez, Marshell Graham, Tommy Johnson, Ulab Johnson, Delria McAldridge, Mitchell Miller, Louis Richardson, Scott Ripper, Elsa Rodriguez, Brian Rucka, Marisol Salinas, Trace Sanders, Ollie Lee Sims, Matthew Stovall, Marsha Tillman, Jo Ann Torres, Guadalupe Torres, Jesse Yanez, Jose Campos;

Mrs. Grammer, Room 3: Becky Almanza, Renee Balas, Guadalupe Cano, Prisca Cantu, Diana Cavazos, Arthur Cordova, Keith Dowdy, Lisa Escamilla, Michael Escoches, Ramona Fernandez, Darrell Fobbs, Elizabeth Hopper, Dominique Isenhower, Danna Kuykendall, Jennifer Matthews, Naylia McTear, Raymond Navarro, James Perez, Leticia Rangel, Charles Salazar, Regina Scott, Amy Smith, Gilbert Sosa, Dorliss Stovall, Johnathan Tillman, Stephanie Williams.

Fifth Grade

Mrs. Pavlicek, Room A: Rudy Anzaldua, Brian Balas, Albert Barrios, Bryon Brown, Michael Canaris, Viola Cordova, Kevin Earls, Jose DeLaGarza, Chris Gundelach, Mark Heinen, Carrie Isreal, Lakeshia Jackson, Javier Luna, Sheryl McGrew, Joel Medina, Stephanie Owens, Monica Ramirez, Elva Rodriguez, Theresa Saucedo, Patty Stephens, Louis Stiles, Sally Strube, Irving Williams, James Williams, Patrick Yell;

Mrs. Sanches, Room B: Kevin Amos, Pamela Anderson, Denise Cardenas, Elaine Contreras, Arthur C[illegible]na, Ronnie Ellis, Felicia Frazier, Michael Gonzales, Sharon Harborth, Luis Hernandez, Sam Hernandez, Kelley Jarvis, Billy King, Paul Marsalis, Lloyd Middleton, Melissa Perry, Joel Rangel, David Rodriguez, Jackie Smith, Gary Sosa, Darrell Stanclk, Douglas Tillman, Bobbie Jo Torres, Norma Breimon;

Mrs. Woods, Room C: Alcario Barrios, Sharon Bibbs, Kevin Brown, Vance Corman, Katina Carson, Frances Cobia, Gracie Coronado, Betty Holloway, Armando Llanos, Chris Lujan, Curt McTear, Paige Paschall, Kelly Popp, Lisa Ramirez, Michael Rhodes, Ricky Rodriguez, Derrick Rollins, Tammy Simmons, Nora Sosa, Heidi Sparks, Antonio Tamez, Ernest Trcka, Devin Va. Nort, Clarence (Flip) Weeks, Timothy Wilks;

Miss Schneider, Room D: Jose Aguliar, Noe Belmares, Cathy Castillo, Richard (Trip) Clipson, Frank Cobia, Susanne Corman, Mack Wade Dromgoole, Rose Garcia, Cindy Garza, Ben Gonzales, Willis Johnson, Mark Kucherka, Linda Leal, Kevin Long, Jeff Marquart, Camille Mitchell, Robert Navarro, Roberto Pena, Shirley Shorter, Corine Sims, Calvin Stovall, Leslie Sunderman, David Wiese, Marcus Wilson;

Mrs. Tiffany, Room 4: McKinley Christal, Emelda Clayton, Shelia Foster, Kelvin Hearn, Jesus Hernandez, Dave Casado, Sylvia Martinez, Denise Newsom, Domingo Reyes, Ray Scott, Billy Stovall, Johnny Stovall, Larry Tillman.

Sixth Grade

Mrs. Salazar, Room 6: Luis Becomo, Ramiro Cano, Theresa Cardenas, Paul Cordova, Steve Davis, Augustine Fuentes, Jesse Garcia, Anthony Foster, Gladys Hemphill, Warren Hurd, Terry Jackson, Henry Juarez, Barbara Kuykendall, Ernest Lemons, Melody Morgan, Carrie Perry, Daniel Romo, Commie Sims, Stacie Soto, Dwight Stovall, Fermin Tavera, Terry Tillman, Hilda Trevino, Robert Yanez;

Mr. Sykowski, Room 16: Rufus Dowdy, Willie Frazier, Arthur Foster, Anthony Garcia, Sharron Glover, Deborah Gonzales, Julian Gonzales, Wendy Herman, Rhonda Hodde, Prajades Jaramillo, Loyde King, John Lamascus, Rebecca Leal, Antonio Llanos, John Morales, Alberto Regalado, Larry Richardson, Richard Rossow, Michael Semora, Linda Spates, Yolanda Tavera, Odessa Thomas, Hilda Villarreal, Yolanda Weeks, Richard Williams;

Mrs. Scott, Room 19: Kimberly Aldridge, Praxadis Bernal, Antonio Castillo, Terri Clayton, Rachael Cordova, Grady Crysel, Jamie Ferrill, Issela Gonzales, Roberto Hernandez, Michael Jackson, Katherine Johnson, Sandra Juarez, Jesse Leal, Marsha McTear, Chad Miller, Anthony Milligan, Elida Moreno, Maria Ramirez, Phillip Reggins, Carolyn Rossow, Mickey Scott, Debra Soto, Delores Soto, Paul Trcka, Wayne Yell;

Mr. Zwernemann, Band Hall: Frank Adkins, Brian Blair, Lena Castillo, Stacey Causey, Kevin Dornak, Melissa Fleishauer, Sherri Frnka, Sandy Gonzales, Brian Gutierrez, Dusty Jackson, Glen Leopold, Lesley Matthews, Michele Meitzen, Wade Miller, David Schorlemmer, Sylvester Stovall, Wendy Taylor, Vantrese Tillman, Sofia Ugarte, Troy Webb, Paul Whitfield, Richard Wiese, Valerie Yanez, Elizabeth Young.

Seventh Grade

Mr. Gibson, Room 12: David Cortez, Ronnie Ford, James Loug, Breyon Long, Sandy Noska;

Mrs. Foster, Library; Ass't.: Frances Young;

Mrs. Miller, Room 13: Laura Appelt, Valerie Benge, Lisa Brown, Lisa Cordova, Christine Corella, Ethel Foster, Gloria Foster, Cindy Gonzales, Yvonne Gonzales, Leslie Heard, Susan Kaluza, Nora Pena, Donna Prazak, Lydia Rodriguez, Beverly Rucka, Susan Scott, Melinda Stiles, Sherry Williams;

Miss Munn, Room 14: Sherri Butler, Neiva DeLaGarza, Irene Escoches, Dalia Garza, Marsha Kuykendall, Margaret Leal, Maria Lizarramo, Lorie McSwaney, Monica Marsalis, Cynthia Peres, Marasela Rangel, Sandra Reyes, Carol Rhodes, Elisia Saucedo, Shirley Scott, Marina Vargas, Lawanda Ware, Jackie Woods, Veronica Woods, Gay Yuen;

Miss Rollins, Gym: Lena Chavez, Joyce Cardenas, Lisa Fuentes, Martha Garcia, Idalia Gonzales, Paul Kucherka, Xavier Morales, Henry Morgan, Vicki Ramirez, Maria Rangel, Rebecca Roberts, Melissa Rodriguez, Cheryl Semora, Kathy Sims, Darlene Stancik, Nancy Torres, Stralecia White;

Mr. Armstrong, Gym: Roy Butler, Ike Clayton, Harold Carter, Peter Canaris, Robert Dierschke, Gary Ebarra, Jerry Fajkus, Henry Gonzales, William Gonzales, Dennis Hemphill, Terry Henderson, Tony Hosman, Cornel Hurd, Thomas Irons, Roberto Lopez, Danny McElhaney, Tony McQueen, Michael Meinecke, David Morgan, John Ramirez, Isidro Reyes, Curtis Rose, Cleveland Scott, Brian Smith, Gary Spates, Donald Spears, Raymond Thomas, Rene' Torres, Dean Van Nort, Brian Wiese, Rodney Williams.

Eighth Grade

Miss Ramirez, Office Ass't.: Janice Hemphill;

Mr. Armstrong, Gym Ass't.: Michael Romo;

Mrs. Spanihel, Room 11: John Adkins, Billy Cook, John Harborth, Mary Hernandes, Patrick Isenhower, Tony Jaramillo, Charlet Jones, Richard Klekar, Ronny Little, Leonard Perry, Keith Pesnell, Melissa Ruether, Richard Saucedo, Michael Sibley, Temple Thomas, Fernando Vargas, Sharri Webb, Melissa Wilcox, Rebecca Witte, Nora Luna;

Mr. Gibson, Room 12: George Castillo, Michael Davis, Stephanie Fields, Kenneth Jackson, Johnny Lewis, Irma Munoz, Rodney Parker, Gilbert Ruiz, Steve Sims, Jason Smith, Derrick Thomas, Marcus Tillman;

Mrs. Craig, Room 17: Steve Almanza, Gable Barrios, Cedric Brown, Fernando Cano, Juan Castillo, Greg Contreras, Randy Cumpian, Michelle Cunningham, Johnnie Darnell, Tracy Davis, Edward Escoches, Tommy Galvan, Ronald Gartman, Louis Garza, James Lockett, Machele Milligan, Michael Mota, Shirley Parker, Elaine Reggins, Roger Rutledge, Janet Scott, Charles Sosa, Gloria Spears, Audra Stovall, Belinda Stovall, Deborah Stovall, Malcom Thomas, Ana Ugarte, Rodney Witte;

Miss Rollins, Gym: Jose Bernal, Allison Cumberworth, Vivian Cumpian, Charles Gaskin, Ronnie Gonzales, Deborah Gundelach, Mauro Herrera, Leonard Juarez, Arnul Leal, Cynthia Leal, Gracie Luna, Robert McSweeney, Elisia Powell, Sammy Sosa, Bennie Tavera, J. C. Tedder, Trinita Thomas, Magdalena Trevino, Christine Tuer.

Anticipated Enrollment In Rice CISD Down Slightly

(Continued from page one)

expected Monday. On opening day last year 468 reported but the total leveled off at around 480.

EL Primary School

Eagle Lake Primary School Principal Major Benge released a list of the pupil assignments for kindergarten through third grade. The list for the first through third grades may be found on page 10. The list for kindergarten was published in the Aug. 14 issue. He said that around 320 pupils are expected for the opening of the 1980-81 term next Monday. This compares with 330 expected at the start of 1978-79. (Three [illegible] showed up on opening day last year.)

The first bell rings at the Primary School at 8:05 a.m. and the tardy bell at 8:15. Classes dismiss at 2:40 p.m., except morning kindergarten which dismisses at 11 a.m. Afternoon kindergarten classes start at 11:45.

Benge also names the following of interest to Eagle Lake Primary School students and parents.

School supervision of children begins at 7:30 a.m. and concludes at 3:00 p.m. for pupils who do not ride a bus.

Bus riders are supervised until 4:00 p.m. The school assumes no responsibility than during the above stated times during the school day.

All pupils must have a shot record and a birth certificate to enter school. Any child without these two items will not be allowed to enroll or enter school the first day.

Transportation is provided one way for all A.M. and P.M. children. Those attending in the morning may ride the bus to school. Those attending the afternoon session may ride the bus home.

Breakfast is served from 7:30 until 7:50 each morning. Lunch is 11:00 until 11:20 (serving time).

EL Middle School

Eagle Lake Middle School expects 456 students on opening day Monday, said principal James Crabb. Last year on opening day 480 enrolled.

The first bell will sound at ELMS at 8:10 and the tardy bell at 8:15 a.m. Students in the fourth through eighth [illegible] report elsewhere on this page.

Garwood Elementary

Approximately 135 pupils are expected for the opening day of the new school year Monday at the Garwood Elementary School, according to principal John Mazier.

Last year 123 reported on the first day of the 1979-80 session.

The first bell will sound at Garwood at 8:10 a.m. and the tardy bell at 8:15 a.m. Classes for the kindergarten students will continue until 11:25 when the children may either go home or stay at school and eat and then go home. The first and second graders will get out at 2:25 p.m. and the remainder of the grades three through eight, at 3:15 p.m.

Sheridan Elementary

W. C. Gohlke, principal at the Sheridan School, expects around 120 students on opening day Monday. On the first day of 1979-80 a total of 130 reported but the figure reached 135 by the end of the year.

The principal said that the first bell rang at the school at 8:12 a.m. and the tardy bell at 8:15 a.m. and the classes dismiss at 3:15 p.m. Kindergarten classes will be held in the mornings from 8:15 a.m. to 11 a.m.

Though tractors are being introduced in Thailand to skid logs from forest to mill, about 2,700 elephant loggers are still at work, many spending up to 50 years on the job.

St. Mary's School, Nada, Opens Mon.

St. Mary's Catholic School in Nada will open next Monday with a complete faculty namely: principal, C. J. Hajovsky; 7th and 8th grades, Mrs. Barbara Speidel; 5th and 6th grades, Mrs. Beatrice Schoellmann; 3rd and 4th grades, Mrs. Bertha Rees; 1st and 2nd grades, Mrs. Eva Jeanette Ferguson; librarian, Mrs. Elizabeth Schoellmann; and teacher's aide, Mrs. Helen Berger.

Magr. Victor G. Schmidtzinsky, along with Sister Celine and Sister Carola, again will be helping with the Religion Program.

St. Mary's has the space and capability of accepting a few more students, report school officials.

Get your Back-to-School NEEDS at M & M

"WRANGLER" Jackets and Shirts
Youth Shirts 0-20; Adults 14-19, Jackets 36-50

"WRANGLER" Jeans
TODDLERS Sizes 1 thru 4
SLIMS & REGS. Sizes 4 thru 14
STUDENT SIZES - 26 thru 30 Waist
ADULT SIZES 27-50

Resistol & American Hats
"HANES" Socks, T-Shirts, Shorts
"ACME" Boots, "NOCONA" Boots.

M & M Western Store
217 East Main - Downtown Eagle Lake

Catholic Life Insurance Union

1635 N.E. Loop 410
San Antonio, TX. 78209
A/C 512-828-9921

LENHART W. MATULA
REPRESENTATIVE

Phone: 713-234-3947
125 W. Main
Eagle Lake, TX. 77434
(4-14-tf)

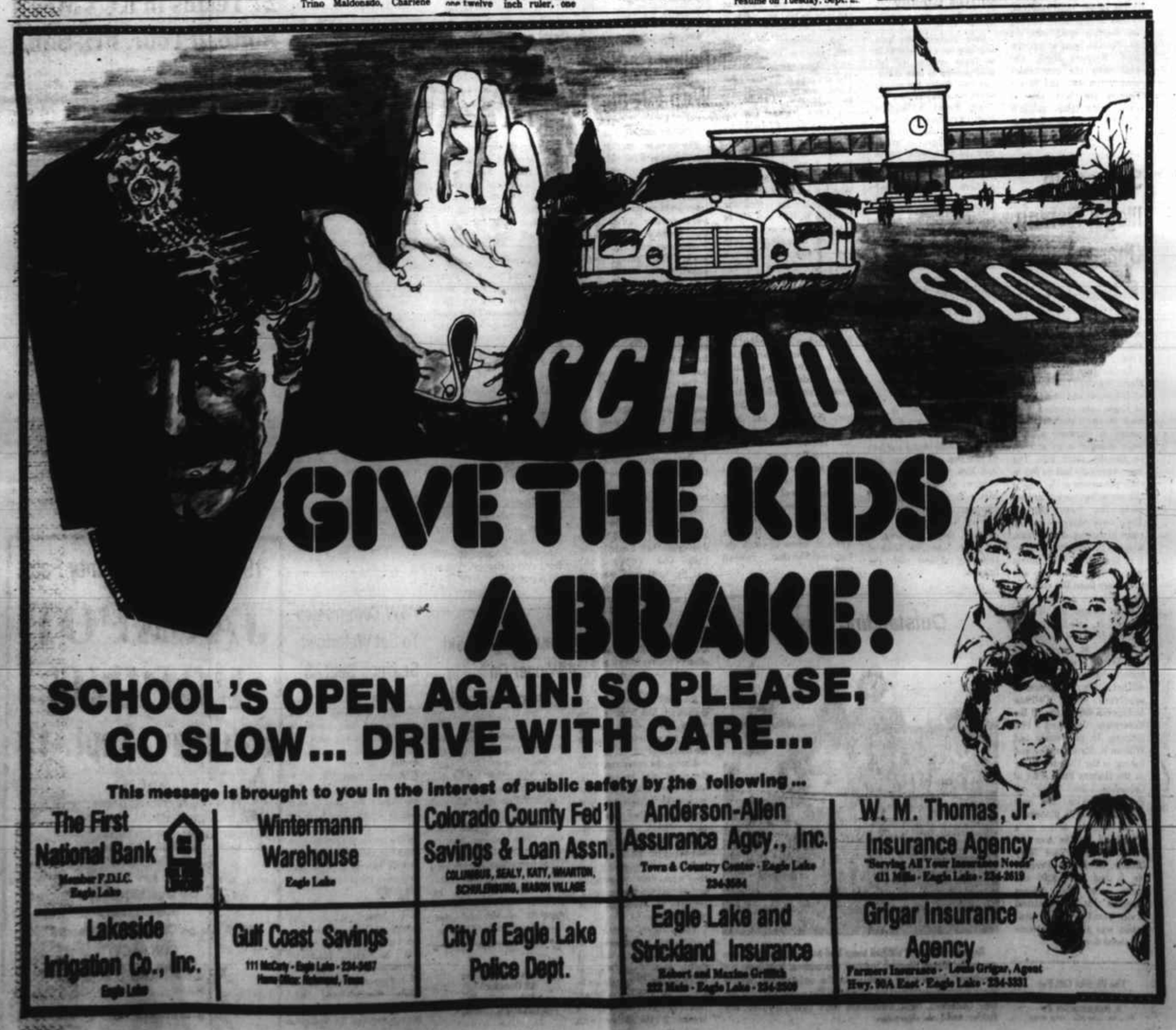

GIVE THE KIDS A BRAKE!

SCHOOL'S OPEN AGAIN! SO PLEASE, GO SLOW... DRIVE WITH CARE...

This message is brought to you in the interest of public safety by the following...

The First National Bank, Member F.D.I.C., Eagle Lake
Wintermann Warehouse, Eagle Lake
Colorado County Fed'l Savings & Loan Assn., Columbus, Sealy, Katy, Wharton, Schulenburg, Marion Village
Anderson-Allen Assurance Agcy., Inc., Town & Country Center - Eagle Lake - 234-3584
W. M. Thomas, Jr. Insurance Agency, "Serving All Your Insurance Needs", 411 Mills - Eagle Lake - 234-3619
Lakeside Irrigation Co., Inc., Eagle Lake
Gulf Coast Savings, 111 McCoy - Eagle Lake - 234-3457, Home Office: Richmond, Texas
City of Eagle Lake Police Dept.
Eagle Lake and Strickland Insurance, Robert and Maxine Griffith, 222 Main - Eagle Lake - 234-3308
Grigar Insurance Agency, Farmers Insurance - Louis Grigar, Agent, Hwy. 90A East - Eagle Lake - 234-3331

FENCES
CHAIN LINK OR WESTERN CEDAR
J. F. DVORAK
FOR FREE ESTIMATES
Call 732-5585 - 111 Legion Circle - Columbus, Texas

Sales & Service ON ALL Major Brands of Ceiling Fans New and Antique

Wm. Kell CEILING FANS
100 Stockbridge - 234-3045 - Eagle Lake

CAT 2 DOG 3 2-3 Sch Teach

Welcome, teachers

We welcome you to the Rice School District and the Communities it serves!

Thank You

for your dedication and understanding in molding the character of our future citizens and leaders.

Sponsored by the following businesses in the Rice School District

Mascheck-Marx Gulf Sta., Eagle Lake
J. F. Miller Ford, Inc., Eagle Lake
Eagle Lake Drugs, Eagle Lake
Shoe Tree, Eagle Lake
Gifts Of Distinction, Eagle Lake
Connie's Crafts & Gifts, Eagle Lake
A. J. Struss Auto Supply, Eagle Lake
The Sewing Center, Eagle Lake
Lake Motors, Inc., Eagle Lake
Wilcox Minimax, Eagle Lake
Spalinger Hardware, Eagle Lake
M & M Western Store, Eagle Lake
Miller's Grocery, Eagle Lake
Royal Cleaners, Eagle Lake
Marvin's, Inc., Altair
Priesmeyer's Dept. Store, Garwood
F. & W. Food Store, Inc., Garwood
Sheridan Lumber Co., Sheridan
Rice Drug Store, Eagle Lake
Arco Service Center, Garwood
Jo Ann's, Eagle Lake
Spanihel & Son, Eagle Lake
Scott's Snack Shack, Eagle Lake
Duncan & Son, Eagle Lake
Fink's Variety Store, Eagle Lake
Eagle Market, Eagle Lake
Furniture Shoppe, Eagle Lake
Sears Roebuck & Co., Eagle Lake
Eagle Lake Sewing Center, Eagle Lake
Alamo Lumber Co., Eagle Lake
Eagle Lake Dairy Delite, Eagle Lake

Welcome, students